

RESOLUTION NO. 2432-09

**A RESOLUTION OF THE TOWN COUNCIL OF THE
TOWN OF WINDSOR PLACING A HERITAGE DESIGNATION
ON THE CYPRESS TREES LOCATED ON
TOWN OWNED PROPERTY
ON FOXWOOD DRIVE
APN: 161-230-029, 031, 032, 065, 066, & 067**

WHEREAS, the Town Council received a request from Karen Alves, the Director of the Hembree House Cultural Center to place a heritage designation on the Cypress trees located on Foxwood Drive; and

WHEREAS, the trees are located on property owned by the Town, which also includes the Hembree House, Cunningham House, and Senior Center; and

WHEREAS, the property was originally known as the Cunningham Ranch and consisted of the Cunningham House built in 1850 and the Hembree House built in the early 1900's; and

WHEREAS, In the mid 1800's Mary Jane Cunningham married James McClelland and in 1872 gave birth to a daughter, Clara Catherine McClelland. To honor the birth of Clara, James McClelland planted twin rows of Monterey Cypress trees, which led from old downtown Windsor to the Cunningham Ranch; and

WHEREAS, the Cypress trees represent an integral part of the history of the Hembree House; and

WHEREAS, the Town recently completed renovation of the Hembree House and will be opening the house in February as a community cultural center showcasing history, artifacts, art work, and Windsor culture.

NOW, THEREFORE, BE IT RESOLVED that the Town Council of the Town of Windsor designates the cypress trees on Town owned property, as shown on Exhibit "A", with a heritage designation.

PASSED, APPROVED AND ADOPTED this 18th day of February 2009, by the following vote:

**AYES: COUNCILMEMBERS FUDGE, SALMON, SCHOLAR AND
MAYOR GOBLE**
NOES: NONE
ABSTAIN: NONE
ABSENT: COUNCILMEMBER ALLEN



ROBIN R. GOBLE, MAYOR

ATTEST



MARIA DE LA O, TOWN CLERK

ALDEN WOODS UNIT NO. 1

Rec. 8 November, 1969 in Map Bk. 447, Pgs. 28-34

**TAX RATE AREA
9-000**

161-23

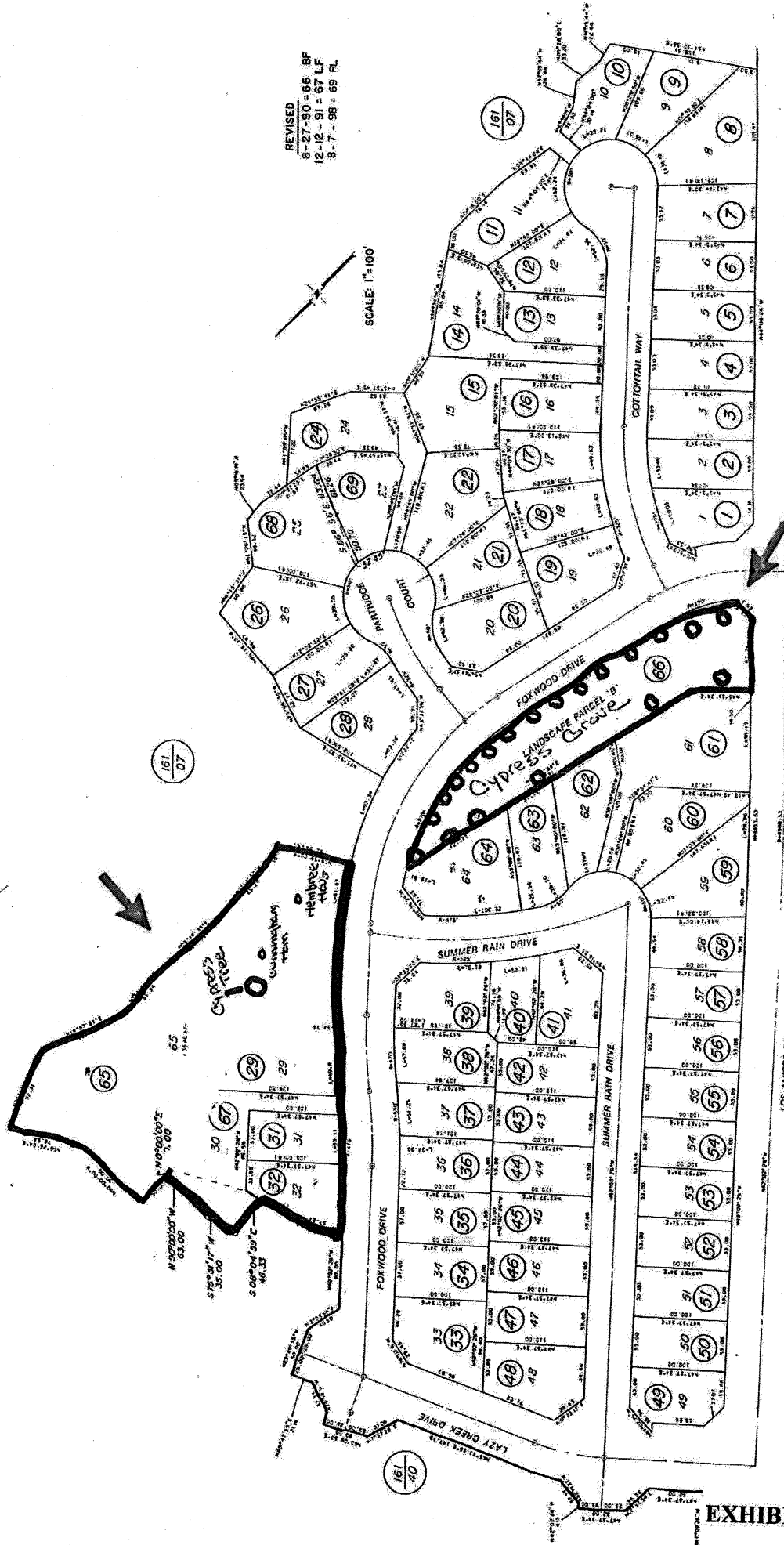

REVISED
8-27-90 = 66 BF
12-12-91 = 67 LF
8-7-98 = 69 RL

SCALE: 1" = 100'

LOS AMIGOS ROAD

LOS AMIGOS ROAD

Assessor's Map Bk. 161 Pg. 23
Sonoma County, Calif.
PHOTO 12-18-85 CN

161/07

NOTE: THIS MAP WAS PREPARED FOR ASSESSMENT PURPOSES ONLY. NO LIABILITY IS ASSUMED FOR THE ACCURACY OF THE DATA DELINEATED HEREON.

EXHIBIT "A"